

NOTICE!!

These documents have been scanned!

Do not place un-scanned documents beneath this notice!

Do not remove this notice from this file!

GPO Jacket No. 560-102
Print Order 61540
Rise Business Services, LLC
Job=AZ15 5/1/2019



Box Number= AZ15015



Claim Begin-End: AMC439432-AMC439432

1 Initial Receipt



AZ15015-12

AMC439004-AMC439773

United States Department of the Interior
Bureau of Land Management
 DIV OF LANDS, MINRLS & ENERGY
 ONE N CENTRAL AVE
 PHOENIX, AZ 85004 -4427
 Phone: 602-417-9200

Receipt

No: 3655412

Transaction #: 3759491	
Date of Transaction: 09/08/2016	
CUSTOMER:	
SAM BAAR 6105 S WILLOW DR TEMPE, AZ 85283-3154 US	

LINE #	QTY	DESCRIPTION	REMARKS	UNIT PRICE	TOTAL
1	1.00	LOCATABLE MINERALS / MINING CLAIMS-NEW, UNADJUD, ONE OR MORE AUTH NOS / NEW MINING CLAIM PROCESSING FEE CASES: AMC439432/\$20.00		- n/a -	20.00
2	1.00	LOCATABLE MINERALS / MINING CLAIMS-NEW, UNADJUD, ONE OR MORE AUTH NOS / NEW MINING CLAIMS MAINTENANCE FEE CASES: AMC439432/\$155.00		- n/a -	155.00
3	1.00	LOCATABLE MINERALS / MINING CLAIMS-NEW, UNADJUD, ONE OR MORE AUTH NOS / NEW MINING CLAIMS LOCATION FEE CASES: AMC439432/\$37.00		- n/a -	37.00
TOTAL:					\$212.00

PAYMENT INFORMATION			
1	AMOUNT:	212.00	POSTMARKED: N/A
	TYPE:	CASH	RECEIVED: 09/08/2016
	NAME:	BAAR, SAM 6105 S WILLOW DR TEMPE AZ 85283-3154 US	

REMARKS

This receipt was generated by the automated BLM Collections and Billing System and is a paper representation of a portion of the official electronic record contained therein.

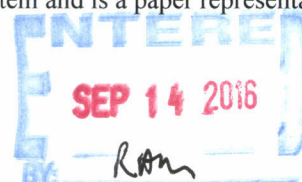

NOTICE!!

These documents have been scanned!

Do not place un-scanned documents beneath this notice!

Do not remove this notice from this file!

GPO Jacket No. 560-102
Print Order 61540
Rise Business Services, LLC
Job=AZ15 5/1/2019



Box Number= AZ15015



Claim Begin-End: AMC439432-AMC439432

2 Correspondence



AZ15015-12

AMC439004-AMC439773

**NO
DOCUMENTS
FOUND**

NO DOCUMENTS FOUND
NO DOCUMENTS FOUND

NOTICE!!

These documents have been scanned!

Do not place un-scanned documents beneath this notice!

Do not remove this notice from this file!

GPO Jacket No. 560-102
Print Order 61540
Rise Business Services, LLC
Job=AZ15 5/1/2019



Box Number= AZ15015



Claim Begin-End: AMC439432-AMC439432

3 Transfers



AZ15015-12

AMC439004-AMC439773

**NO
DOCUMENTS
FOUND**

NO DOCUMENTS FOUND
NO DOCUMENTS FOUND

NOTICE!!

These documents have been scanned!

Do not place un-scanned documents beneath this notice!

Do not remove this notice from this file!

GPO Jacket No. 560-102
Print Order 61540
Rise Business Services, LLC
Job=AZ15 5/1/2019



Box Number= AZ15015



Claim Begin-End: AMC439432-AMC439432

4 Annual Filings



AZ15015-12

AMC439004-AMC439773

**NO
DOCUMENTS
FOUND**

NO DOCUMENTS FOUND
NO DOCUMENTS FOUND

NOTICE!!

These documents have been scanned!

Do not place un-scanned documents beneath this notice!

Do not remove this notice from this file!

GPO Jacket No. 560-102
Print Order 61540
Rise Business Services, LLC
Job=AZ15 5/1/2019



Box Number= AZ15015



Claim Begin-End: AMC439432-AMC439432

5 Miscellaneous



AZ15015-12

AMC439004-AMC439773

**NO
DOCUMENTS
FOUND**

NO DOCUMENTS FOUND
NO DOCUMENTS FOUND

NOTICE!!

These documents have been scanned!

Do not place un-scanned documents beneath this notice!

Do not remove this notice from this file!

GPO Jacket No. 560-102
Print Order 61540
Rise Business Services, LLC
Job=AZ15 5/1/2019



Box Number= AZ15015



Claim Begin-End: AMC439432-AMC439432

6 Location Notices-Amendments and Supporting Documents



AZ15015-12

AMC439004-AMC439773

330

440555
439915
444246
448197
442213
439432

Form 3830-2
(January 2017)

UNITED STATES
DEPARTMENT OF THE INTERIOR
BUREAU OF LAND MANAGEMENT

FORM APPROVED
OMB NO. 1004-0114
Expires: January 31, 2020

MAINTENANCE FEE WAIVER CERTIFICATION

SEE INSTRUCTIONS ON PAGE 2

- This small miner waiver is filed for the assessment year beginning on September 1, 2018 and ending on September 1, 2019.
- The undersigned and all related parties owned ten or fewer mining claims, mill, or tunnel sites located and maintained on Federal lands in the United States of America on September 1, 2018.
- The undersigned have performed the assessment work required by law for each mining claim listed prior to filing this waiver and understand that by filing this form, the undersigned must file an affidavit of assessment work with the Bureau of Land Management (BLM) by the December 30th following the filing of this waiver.
- The undersigned understand that if the assessment work obligation has not yet come due under 30 U.S.C. 28 (for those claims in their first assessment year only), a notice of intent to hold reciting this condition must be recorded by the December 30th following the filing of this waiver.
- The undersigned understand that mill and tunnel sites may also be listed on this waiver and be waived from payment of the maintenance fee, and that a notice of intent to hold for these sites is required to be filed with the BLM by the December 30th following the filing of this waiver.
- The undersigned understand and acknowledge that pursuant to 43 U.S.C. 1212 and 18 U.S.C. 1001, the filing or recording of a false, fictitious, or fraudulent document with the BLM may result in a fine of up to \$250,000, a prison term not to exceed five years, or both.
- The mining claims, mill or tunnel sites for which this waiver from payment of the maintenance fees is requested are:

CLAIM OR SITE NAME	BLM RECORDATION SERIAL NUMBER
1. COPPER BASIN	AMC440555 (913)
2. FLUORESCENT	AMC439915
3. MAYFLOWER	AMC444246
4. STARLIGHT	AMC448197
5. TRIASSIC PARK	AMC442213
6. WAMPOO	AMC439432
7.	
8.	
9.	
10.	

The owner(s) (claimants) of the above mining claims and sites are:

SAM BAAR
(Owner's Name - Please Print)

2157 E APOLLO AVE
(Owner's Mailing Address)

(Owner's Signature)

TEMPE AZ 85283
(City) (State) (Zip Code)

SONSEEHRAY HODGE
(Owner's Name - Please Print)

2157 E APOLLO AVE
(Owner's Mailing Address)

(Owner's Signature)

TEMPE AZ 85283
(City) (State) (Zip Code)

(Owner's Name - Please Print)

(Owner's Mailing Address)

(Owner's Signature)

(City) (State) (Zip Code)

(Owner's Name - Please Print)

(Owner's Mailing Address)

(Owner's Signature)

(City) (State) (Zip Code)

(Continued on page 2)

ENTERED
SEP 12 2018
BY: [Signature]

RECEIVED
PHOENIX, ARIZONA
2018 AUG 23 A 10:19
BLM AZ STATE OFFICE

439432

439915

440555

444246

When Recorded Return Document to:

SAM BAAR / SONSEEHARAY HODGE
2157 E APOLLO AVE
TEMPE, AZ 85283

Check here is this is a change of address.

Telephone: 402 218 8888

E-mail address: SAM@SAMBAAR.COM
sonseeharagoso7@yahoo.com

AFFIDAVIT OF PERFORMANCE OF ANNUAL WORK

1. State of Arizona, County of Maricopa ss:

2. I (Name) SAM BAAR / SONSEEHARAY HODGE

3. Reside at (Address) 2157 E APOLLO AVE

City TEMPE County Maricopa

RECEIVED
M AZ STATE OFFICE
2018 AUG 23 A 10: 23
PHOENIX, ARIZONA

BLM
Date
Stamp

State AZ Zip 85283 being duly sworn, depose and say that I am a citizen of the United States, more than eighteen years of age, and that all of the facts set forth in this affidavit, subject to the provisions and penalties of 18 U.S.C. 1001 pertaining to the filing of false, fictitious, or fraudulent statements with the United States, are true and correct according to the best of my knowledge, information and belief.

4. Owner's name and address (If not shown in Items 1-3 above). _____

5. That I am personally acquainted with the mining claim(s). The work and improvements were made by and at the expense of the owner(s) of said claim(s). Said contiguous group of claims, listed on this document, are situated in the

_____ (optional) Mining District; Greenlee County, Arizona.

Line No.	AMC NUMBER	CLAIM/SITE NAME	COUNTY RECORDER DATA (If available)	TWP	RNG	SEC
1	^{AMC} 439432	WAMPPOO		6S	32E	15
2	^{AMC} 439915	FLUORESCENT		7S	32E	5
3	^{AMC} 440555	COPPER BASIN		6S	32E	10
4	^{AMC} 444246	MAYFLOWER		6S	32E	9
5						
6						

Form: MCF108
Revised July 2014
Page 1 of 2

ENTERED
AUG 29 2018
BY: Ram

BLM
Date
Stamp

2018 AUG 23 A 10:23
PHOENIX, ARIZONA

RECEIVED
BLM AZ STATE OFFICE

7					
8					
9					
10					

6. That between the dates starting at 12 o'clock noon on September 1, 20 17 and ending at 12 o'clock noon on September 1, 20 18 at least \$ 100 dollars worth of work and improvements were done and performed upon said claim(s) or upon one or more of a contiguous group of claims for the benefit of all, wholly or partly outside of a contiguous group of claims for the benefit of all, not including the location work.

7. That the following persons were employed to perform the work and improvements described herein: Sam BAAR / SONSEEHAIRAY HODGE

8. That the work and improvements performed were: Prospecting, rock removal, TRASH Cleanup

9. Dated: 8/23/18 Signature: [Signature]

SUBSCRIBED AND SWORN TO before me, a Notary Public, this 23rd day of August 20 18

By: Sam Baar & Senseehairay Hodge

Notary Public Hanaz Jamal Sarky

My Commission Expires 01/21/2022

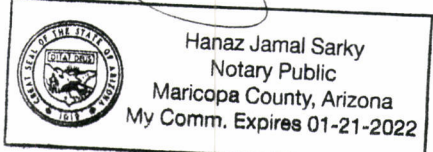

Bureau of Land Management
Arizona State Office
www.blm.gov/az

No. of Claims: _____ x \$10 = _____
 Check No.: _____ Init. _____
 Receipt No.: 4242526
 For BLM Use Only

United States Department of the Interior
Bureau of Land Management
 DIV OF LANDS, MINRLS & ENERGY
 ONE N CENTRAL AVE
 PHOENIX, AZ 85004 -4427
 Phone: 602-417-9200

Receipt

No: 4242526

Transaction #: 4357957	
Date of Transaction: 08/23/2018	
CUSTOMER:	
	SAM BAAR 2157 E APOLLO AVE TEMPE, AZ 85283-2442 US

LINE #	QTY	DESCRIPTION	REMARKS	UNIT PRICE	TOTAL
1	1.00	LOCATABLE MINERALS / MINING CLAIMS- NOT NEW-UNADJUD, ONE AUTH NO. ONLY / MINING CLAIM MONEY RECEIVED CASES: AMC439432/\$40.00	POL 2018/4	- n/a -	40.00
TOTAL:					\$40.00

PAYMENT INFORMATION			
1	AMOUNT:	40.00	POSTMARKED: N/A
	TYPE:	CHECK	RECEIVED: 08/23/2018
	CHECK NO:	2276	
	NAME:	BAAR, SAM 1111 W FAIRMONT DR TEMPE AZ 85282 US	

REMARKS

This receipt was generated by the automated BLM Collections and Billing System and is a paper representation of a portion of the official electronic record contained therein.

3

UNITED STATES
DEPARTMENT OF THE INTERIOR
BUREAU OF LAND MANAGEMENT
MAINTENANCE FEE WAIVER CERTIFICATION

347
AMC

AMC 439432
439915
440555

FORM APPROVED 442213
OMB NO. 1004-0114 444246
Expires: January 31, 2020

SEE INSTRUCTIONS ON PAGE 2

1. This small miner waiver is filed for the assessment year beginning on September 1, 2017 and ending on September 1, 2018.
2. The undersigned and all related parties owned ten or fewer mining claims, mill, or tunnel sites located and maintained on Federal lands in the United States of America on September 1, 2017.
3. The undersigned have performed the assessment work required by law for each mining claim listed prior to filing this waiver and understand that by filing this form, the undersigned must file an affidavit of assessment work with the Bureau of Land Management (BLM) by the December 30th following the filing of this waiver.
4. The undersigned understand that if the assessment work obligation has not yet come due under 30 U.S.C. 28 (for those claims in their first assessment year only), a notice of intent to hold reciting this condition must be recorded by the December 30th following the filing of this waiver.
5. The undersigned understand that mill and tunnel sites may also be listed on this waiver and be waived from payment of the maintenance fee, and that a notice of intent to hold for these sites is required to be filed with the BLM by the December 30th following the filing of this waiver.
6. The undersigned understand and acknowledge that pursuant to 43 U.S.C. 1212 and 18 U.S.C. 1001, the filing or recording of a false, fictitious, or fraudulent document with the BLM may result in a fine of up to \$250,000, a prison term not to exceed five years, or both.
7. The mining claims, mill or tunnel sites for which this waiver from payment of the maintenance fees is requested are:

CLAIM OR SITE NAME	BLM RECORDATION SERIAL NUMBER
1. <u>WAMPPOO</u>	✓ <u>AMC 439432</u>
2. <u>FLUORESCENT</u>	<u>AMC 439915</u>
3. <u>COPPER BASIN</u>	<u>AMC 440555</u>
4. <u>TRIASSIC PARK</u>	<u>AMC 442213</u>
5. <u>MAYFLOWER</u>	<u>AMC 444246</u>
6.	
7.	
8.	
9.	
10.	

The owner(s) (claimants) of the above mining claims and sites are:

SAM BAAR IV

(Owner's Name - Please Print)

[Signature]

(Owner's Signature)

2157 E APOLLO AVE

(Owner's Mailing Address)

TEMPE

(City)

AZ

(State)

85283

(Zip Code)

SONSECAHAY M HODGE

(Owner's Name - Please Print)

[Signature]

(Owner's Signature)

2157 E APOLLO AVE

(Owner's Mailing Address)

TEMPE

(City)

AZ

(State)

85283

(Zip Code)

(Owner's Name - Please Print)

(Owner's Mailing Address)

[Signature]

(Owner's Signature)

PHOENIX, ARIZONA

(City)

(State)

(Zip Code)

(Owner's Name - Please Print)

(Owner's Mailing Address)

483
RECEIVED
BLM AZ STATE OFFICE
SEP 08 2017
BY: [Signature]

(Owner's Signature)

(City)

(State)

(Zip Code)

(Owner's Name - Please Print)	(Owner's Signature)		
(Owner's Mailing Address)	(City)	(State)	(Zip Code)
(Owner's Name - Please Print)	(Owner's Signature)		
(Owner's Mailing Address)	(City)	(State)	(Zip Code)
(Owner's Name - Please Print)	(Owner's Signature)		
(Owner's Mailing Address)	(City)	(State)	(Zip Code)
(Owner's Name - Please Print)	(Owner's Signature)		
(Owner's Mailing Address)	(City)	(State)	(Zip Code)

18 U.S.C. 1001 and 43 U.S.C. 1212 make it a crime for any person knowingly and willfully to make to any department or agency of the United States any false, fictitious or fraudulent statements or representations as to any matter within its jurisdiction.

INSTRUCTIONS

1. This certification is made under the provisions of 43 U.S.C. § 1744 and 30 U.S.C. §28-28k and the regulations thereunder (43 CFR Part 3830).
2. The claimant(s) must fill in the dates in paragraph 1 for the beginning and ending of the assessment year for which this waiver is sought.
3. The claimant(s) must fill in the date in paragraph 2 for the beginning of the assessment year for which this waiver is sought.
4. All claim and site names and BLM serial numbers must be listed for the mining claims, mill sites, and tunnel sites for which the waiver is sought.
5. All owners of the mining claims, mill sites, and tunnel sites and their addresses must be given.
6. This waiver form must be signed by all the claimants or their designated agent, in original form. If an agent is designated, a notarized designation of agent, signed by all of the claimants with proper address given, must be submitted with this waiver.
7. This form must be filed no later than September 1st for the upcoming assessment year in the BLM State Office where the mining claims or sites are recorded, or the waiver cannot be granted by the BLM. (Example: To obtain a waiver for the assessment year 2012, which begins on September 1, 2011, you must qualify for and file for a waiver no later than September 1, 2011, in the proper BLM State Office.)
8. For all mining claims which require assessment work, you must record an affidavit of labor on or before the December 30th immediately following the filing of this waiver. For all other mining claims or sites waived, you must record a notice of intent to hold on or before the December 30th immediately following the filing of this waiver.
9. Mill and tunnel sites may also be listed on this waiver and be waived from payment of the maintenance fee. A notice of intent to hold for these sites is required to be filed by the December 30th following the filing of this waiver.

PHOENIX, ARIZONA
 2017 AUG 24 A 11: 26
 RECEIVED
 BLM AZ STATE OFFICE

FOR OFFICIAL USE ONLY

Amc 439432

439915
440555
442213
444246

NOTICE OF INTENTION TO HOLD MINING CLAIMS/SITES

When Recorded Return Document to:

SAM BAAR Sonsceahray Hodge
2157 E Apollo Ave
Tempe, AZ 85283

ADDRESS
UPDATED

RECEIVED
STATE OFFICE
2017 AUG 23 A 11:17
PHOENIX, ARIZONA
BLM
Date
Stamp

Check here if this is a change of address.

Telephone: 602 - 218 - 8888

E-mail Address: sam@sambaar.com

I (We) intend to hold the claims(s) and/or site(s) listed below for the calendar year 2017, and I (We) have filed or will file a Notice of Intent to Hold in the county where the claim (s) is located.

Reason for filing a Notice of Intent to Hold instead of an assessment work filing (check one):

- Maintenance fee was paid to maintain claim(s) during this assessment year.
- Mill or tunnel sites.
- Claim(s) was located during the current assessment year.
- BLM has deferred assessment work (attach copy of decision granting deferment, or pending petition for deferment including date petition was filed.)

Line No.	AMC NUMBER	CLAIM/SITE NAME	COUNTY RECORDER DATA (If available)	TWP	RNG	SEC
1	439432	WAMPPOO		6S	32E	15
2	439915	Fluorescent		7S	32E	5
3	440555	Copper Basin		6S	32E	10
4	442213	Triassic Park		15N	22E	2
5	444246	Mayflower		6S	32E	9
6						
7						
8						
9						
10						

ENTERED
AUG 25 2017
BY: EM

NOTICE OF INTENTION TO HOLD MINING CLAIMS/SITES
page 2

BLM
Date
Stamp

RECEIVED
STATE OFFICE

2011 AUG 23 A 11: 17
PHOENIX, ARIZONA

- 1. State of Arizona, County of MARICOPA
- 2. I (Name) SAM BAAR / Sonserahray Hodge
- 3. Reside at (Address) 2157 E Apollo Ave

City Tempe County MARICOPA State AZ Zip 85283 being duly sworn, depose and say that I am a citizen of the United States, more than eighteen years of age, that all of the facts set forth in this notice, subject to the provisions and penalties of 18 U.S.C. 1001 pertaining to the filing of false, fictitious, or fraudulent statements with the United States, are true and correct according to the best of my knowledge, information and belief.

4. Owner's name and address (If not shown in Items 1-3 above). _____

5. Dated: 8/22/17 Signature: [Handwritten Signature]

Bureau of Land Management
Arizona State Office
www.blm.gov/az

No. of Claims: 5 x \$10 = 50
Check No: 2757 Init. [Handwritten]
Receipt No.: 395298
For BLM Use Only

United States Department of the Interior
Bureau of Land Management
 DIV OF LANDS, MINRLS & ENERGY
 ONE N CENTRAL AVE
 PHOENIX, AZ 85004 -4427
 Phone: 602-417-9200

Receipt

No: 3952198

Transaction #: 4061930	
Date of Transaction: 08/23/2017	
CUSTOMER:	
SAM BAAR 2157 E APOLLO AVE TEMPE, AZ 85283-2442 US	

LINE #	QTY	DESCRIPTION	REMARKS	UNIT PRICE	TOTAL
1	1.00	LOCATABLE MINERALS / MINING CLAIMS- NOT NEW-UNADJUD, ONE AUTH NO. ONLY / MINING CLAIM MONEY RECEIVED CASES: AMC439432/\$50.00	NOI 2017/5	- n/a -	50.00
TOTAL:					\$50.00

PAYMENT INFORMATION			
1	AMOUNT:	50.00	POSTMARKED: N/A
	TYPE:	CHECK	RECEIVED: 08/23/2017
	CHECK NO:	2752	
	NAME:	GEMSTONES LOOSE INC 1111 W FAIRMONT DR TEMPE AZ 85283-2442 US	

REMARKS

This receipt was generated by the automated BLM Collections and Billing System and is a paper representation of a portion of the official electronic record contained therein.

United States Department of the Interior
Bureau of Land Management
 DIV OF LANDS, MINRLS & ENERGY
 ONE N CENTRAL AVE
 PHOENIX, AZ 85004 -4427
 Phone: 602-417-9200

Receipt

No: 3962712

Transaction #: 4072553	
Date of Transaction: 08/28/2017	
CUSTOMER:	
SAM BAAR 2157 E APOLLO AVE TEMPE, AZ 85283-2442 US	

LINE #	QTY	DESCRIPTION	REMARKS	UNIT PRICE	TOTAL
1	1.00	LOCATABLE MINERALS / MINING CLAIMS- NOT NEW-UNADJUD, ONE AUTH NO. ONLY / MINING CLAIM MONEY RECEIVED CASES: AMC439432/\$10.00	AMEND (1)	- n/a -	10.00
TOTAL:					\$10.00

PAYMENT INFORMATION			
1	AMOUNT:	10.00	POSTMARKED: N/A
	TYPE:	CHECK	RECEIVED: 08/28/2017
	CHECK NO:	2753	
	NAME:	GEMSTONES LOOSE INC BAAR, SAM 1111 W FAIRMONT DR TEMPE AZ 85282 US	

REMARKS

This receipt was generated by the automated BLM Collections and Billing System and is a paper representation of a portion of the official electronic record contained therein.

*IRT LTR DTD 7/5/2017.
 AMENDMENT FOR AMC439432.
 635 ENTERED 9/19/2017. fm*

SENDER: COMPLETE THIS SECTION

- Complete items 1, 2, and 3.
- Print your name and address on the reverse so that we can return the card to you.
- Attach this card to the back of the mailpiece, or on the front if space permits.

1. Article Addressed to:

SONSEEHRAY HODGE
 3501 S MCCLINTOCK DR APT 1041
 TEMPE AZ 85282-5823
 920/RM/AMC439432



9590 9402 2003 6123 5651 04

2. Article Number (Transfer from service label)

7014 2870 0000 1116 2619

COMPLETE THIS SECTION ON DELIVERY

A. Signature

X

S. Hodge

- Agent
- Addressee

B. Received by (Printed Name)

S. Hodge

C. Date of Delivery

7-12

D. Is delivery address different from item 1? If YES, enter delivery address below:

- Yes
- No

3. Service Type

- Adult Signature
- Adult Signature Restricted Delivery
- Certified Mail®
- Certified Mail Restricted Delivery
- Collect on Delivery
- Collect on Delivery Restricted Delivery

- Priority Mail Express®
- Registered Mail™
- Registered Mail Restricted Delivery
- Return Receipt for Merchandise
- Signature Confirmation™
- Signature Confirmation Restricted Delivery

Restricted Delivery

USPS TRACKING #

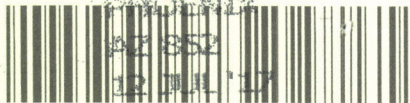

First-Class Mail
Postage & Fees Paid
USPS
Permit No. G-10

9590 9402 2003 1123 5651 04

United States
Postal Service

RECEIVED
BLM AZ STATE OFFICE

2017 JUL 13 P 3 09

PHOENIX, ARIZONA

• Sender, Please print your name, address, and ZIP+4® in this box •

UNITED STATES
DEPARTMENT OF THE INTERIOR
Bureau of Land Management
Arizona State Office
One N. Central Avenue, Suite 800
Phoenix, AZ 85004-4427





United States Department of the Interior



BUREAU OF LAND MANAGEMENT
Arizona State Office
One North Central Avenue, Suite 800
Phoenix, Arizona 85004-4427
www.blm.gov/az/

JUL - 5 2017

In Reply Refer To:
3800 (9200) RM
AMC439432

CERTIFIED MAIL - RETURN RECEIPT REQUESTED No. 7014 2870 0000 1116 2619

NOTICE

SONSEEAHRAY HODGE	:	This Notice Affects the Claims
3501 S MCCLINTOCK DR APT 1041	:	Shown in the Block Below.
TEMPE, AZ 85282-5823	:	

AMC439432
WAMPOO

Mining Claim Location Notice(s) – Amendment(s) Required

Pursuant to Title 43 Code of Federal Regulations (CFR) 3832.1, the Bureau of Land Management (BLM), Arizona State Office, received your notices of location for recording mining claims. In accordance with 43 CFR 3832.12, the claims listed above cannot be accepted as filed and must be amended as noted below.

The claim is not described with a proper metes and bounds description. A proper metes and bounds description is required to accurately determine the location of the claim.

In accordance with 43 CFR 3832.12 a lode claim must be described by metes and bounds and include a tie to a permanent monument such as a section quarter corner monument. All claim descriptions must include state, meridian, township, range, section and by aliquot part to the quarter section.

An amendment must be filed for each claim listed above to correct the defects identified. There is a \$10 BLM processing fee for each amendment. The amendments must be received by BLM within 30 days of your receipt of this notice. If the amendments are not received within the 30-day timeframe the mining claims will be declared null and void.

If additional information is required, please contact RéAnn Myers at 602-417-9413. Please include your AMC serial number(s) on all correspondence.



Lucas Lucero
Deputy State Director
Lands, Minerals and Energy Division

Enclosure
Metes and Bounds Information (5 pp)



United States Department of the Interior



BUREAU OF LAND MANAGEMENT

Arizona State Office

One North Central Avenue, Suite 800

Phoenix, Arizona 85004-4427

www.blm.gov/az/

JUL - 5 2017

In Reply Refer To:
3800 (9200) RM
AMC439432

CERTIFIED MAIL - RETURN RECEIPT REQUESTED No. 7014 2870 0000 1116 2671

NOTICE

SAM WILLIAM IV BAAR	:	This Notice Affects the Claims
6105 S WILLOW DR	:	Shown in the Block Below.
TEMPE, AZ 85283-3154	:	

AMC439432
WAMPOO

Mining Claim Location Notice(s) – Amendment(s) Required

Pursuant to Title 43 Code of Federal Regulations (CFR) 3832.1, the Bureau of Land Management (BLM), Arizona State Office, received your notices of location for recording mining claims. In accordance with 43 CFR 3832.12, the claims listed above cannot be accepted as filed and must be amended as noted below.

The claim is not described with a proper metes and bounds description. A proper metes and bounds description is required to accurately determine the location of the claim.

In accordance with 43 CFR 3832.12 a lode claim must be described by metes and bounds and include a tie to a permanent monument such as a section quarter corner monument. All claim descriptions must include state, meridian, township, range, section and by aliquot part to the quarter section.

An amendment must be filed for each claim listed above to correct the defects identified. There is a \$10 BLM processing fee for each amendment. The amendments must be received by BLM within 30 days of your receipt of this notice. If the amendments are not received within the 30-day timeframe the mining claims will be declared null and void.

If additional information is required, please contact RéAnn Myers at 602-417-9413. Please include your AMC serial number(s) on all correspondence.

A handwritten signature in black ink, appearing to read "Lucas Lucero". The signature is fluid and cursive, with a long horizontal stroke at the end.

Lucas Lucero
Deputy State Director
Lands, Minerals and Energy Division

Enclosure
Metes and Bounds Information (5 pp)

MINING CLAIM STATUS REPORT

Data Entered: 09/14/16 RM

MTP Checked By: PER

GEO Checked By: PER

LEAD SERIAL NUMBER: AMC 439432 thru AMC (MAKE FOLDER! IF YOU SERIAL)

NUMBER OF CLAIMS & TYPE:

- LODE
PLACER
ASSOCIATION PLACER
MILL SITE
TUNNEL SITE

CHARGES:

Table with columns for charge type and amount. Includes Location Fee, Processing Fee, Maintenance Fee, Add'l Maint Fee, and SUBTOTAL.

TOTAL ACREAGE: 20 Per Claim (Placer Only)

NUMBER OF LOCATORS: 2

DOCUMENTS RECEIVED VIA: Over-the-Counter [] Mail [] TIMELY FILED: Yes [] No []

LEGAL DESCRIPTION: T 65 R 325 SEC 15

BLM [] FOREST SERVICE [] WILDERNESS AREA [] SUBJ TO PL 359: Yes [] No []

SPLIT ESTATE: N/A [] SX [] PX [] OTHER [] SRHA [] Was proper Notice filed if located on SHRA Land? Yes [] No []

RECONVEYED MINERALS ON BLM LAND REQUIRE OPENING ORDER FROM 1944 TO 1993: Open to Entry On N/A []

COMMENTS/STATUS: VOID [] PARTIALLY VOID [] PVT MINERALS [] WITHDRAWN LANDS [] OTHER []

[] Claimant acknowledges that portions of the following claim(s) site(s) may be void or voidable.

Printed Name of Claimant Signature of Claimant

*****FINAL ADJUDICATION*****

DATE 5/16/2017 INITIALS RM

Wampoo Claim

AMC 439432

NE1/4 of the SW1/4 Section 15 and NW1/4 of the SE ¼ Section 15, T6S, R32E Gila Salt River Base and Meridian

Greenlee County, Arizona

Metes and Bounds

Start at the USGS Benchmark at the SE corner of Section 15, T6S, R32E Gila Salt River Base and Meridian Greenlee County, Arizona. From the USGS Benchmark head northwest (314.04°) 2721ft to the SE corner of the Wampoo Claim, then head west (270°) 1500ft to the SW corner. Head north (0°) 600ft to the NW corner, head east (90°) 1500ft to the NE corner of the claim then head south (180°) 600ft to return to the SE claim corner.

The location monument is 3175ft northwest (306.86°) of the USGS Benchmark.

Location Monument 32°54'33.7"N, 109° 3'21.0"W

NW 32°54'39.5"N, 109° 3'31.8"W

NE 32°54'39.5"N, 109° 3'14.3"W

SE 32°54'33.6"N, 109° 3'14.2"W

SW 32°54'33.6"N, 109° 3'31.9"W

RECEIVED
COUNTY CLERK'S OFFICE
2011 AUG 23 A 11: 01
PHOENIX, ARIZONA

AMC 439432

Wampoo Claim - AMC 439432

NE 1/4 of the SW 1/4 Section 15 and NW 1/4 of the SE 1/4 Section 15, T6S, R32E Gila Salt River Base and Meridian. Greenlee County, Arizona

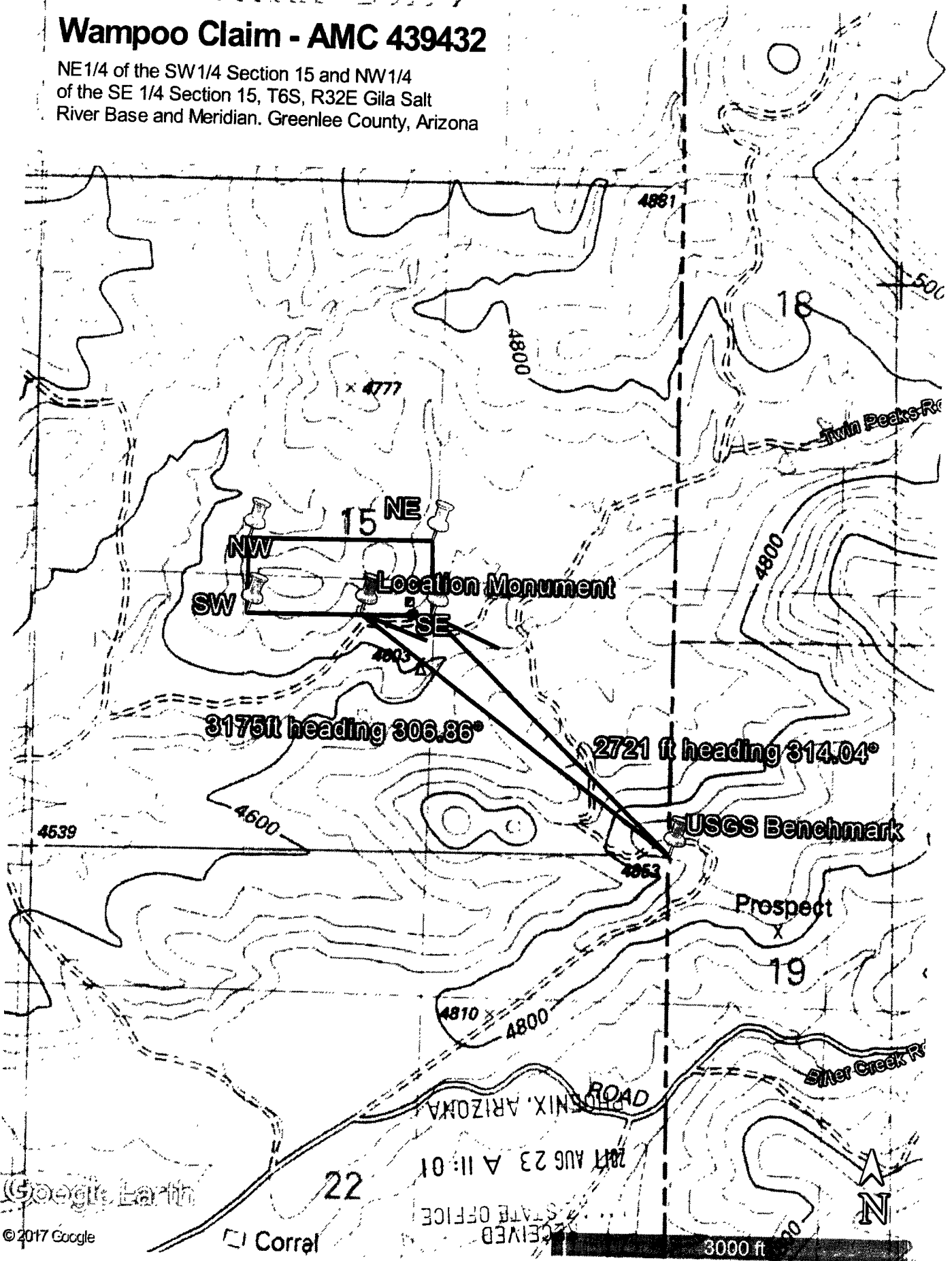

AMC 439432

LOCATION NOTICE FOR LODE MINING CLAIM

Amendment BLM Serial # 439432

RECEIVED
BLM AZ STATE OFFICE
2016 SEP - 8 P 12: 17
PHOENIX, ARIZONA
BLM
Date
Stamp

NOTICE IS HEREBY GIVEN that the _____

WAMPON lode mining claim has been located

by SAM BAAR & Sonora Hwy Hedge whose current mailing address is 3501 S Mc Clintock Dr.

Apt 1041 Tempe, AZ 85282

The general course of this claim is E-W and it is situated in Greenlee

County, Arizona. This claim is 1500 feet in length and 400 feet in width.

20 Total Claim Acreage. This claim runs from the location monument on which this location notice is posted on the centerline of the claim approximately 914 feet in a E direction to the WEST end line and 586 feet in a W direction to the EAST end line. This claim is marked by six monuments, one at each corner and one at the center of each end line of the claim.

The location monument on which this notice is posted is situated within Section 15, Township 6 S, Range 32 E, Gila Salt River Base and Meridian, Arizona and this claim encompasses portions of the following quarter section(s), section(s), Township(s) and Range(s) NE 1/4 of the SW 1/4 Sec 15 B NW 1/4 of the SE 1/2 Sec 15

Gila Salt River Base and Meridian, Arizona.

The locality of this claim with reference to some natural object or permanent monument and additional information (if any) concerning its locality are as follows: claim is 1 1/2 miles SW of Twin Peaks, NM at 225.2°

The above information is shown on the attached map.

DATED AND POSTED on the ground this 3rd day of September, 2016.

LOCATOR(s) AGENT

Print Name(s) SAM BAAR ID

Signature(s) [Handwritten Signature]

Form MCF100
Revised July 2014

439432

MINING CLAIM MAP

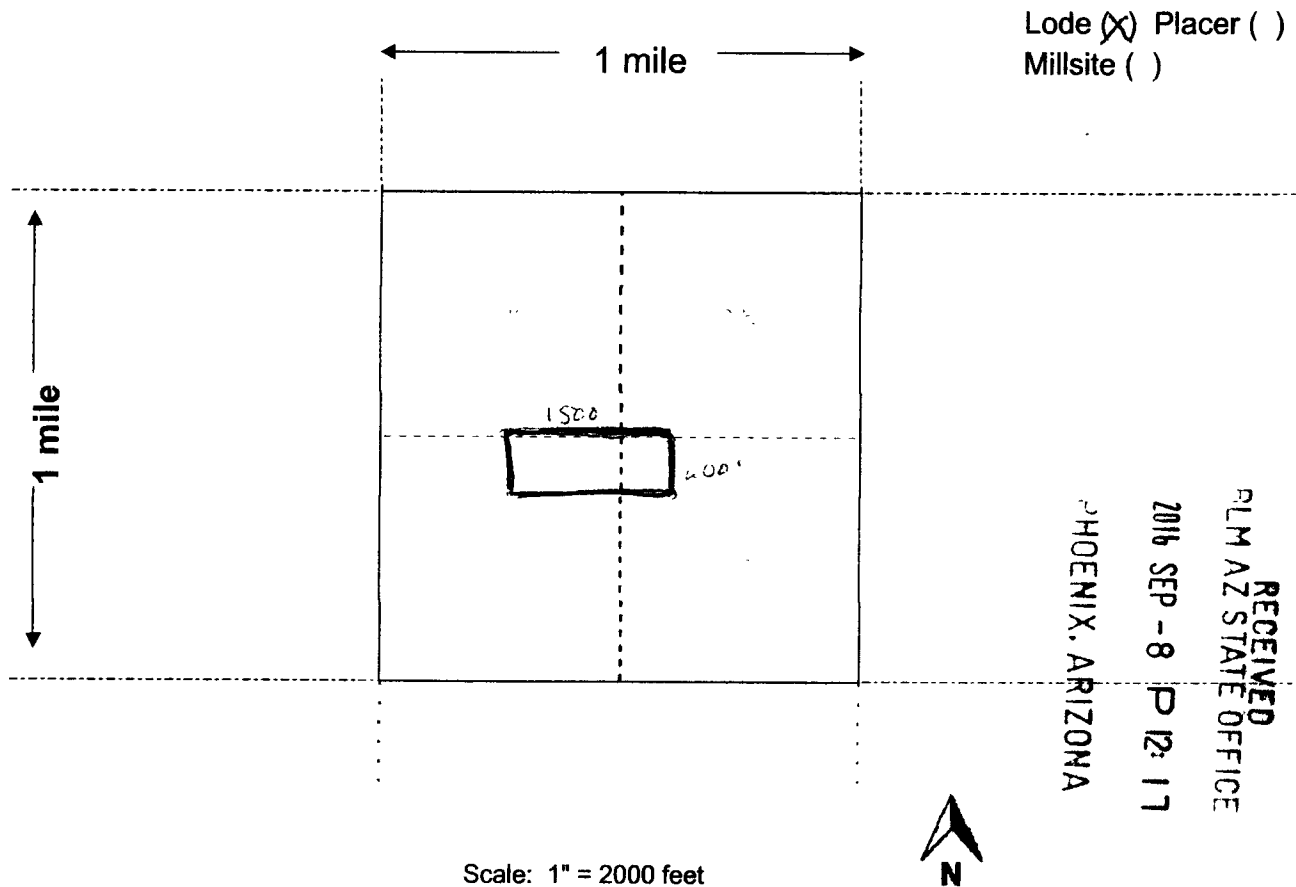

- The above map depicts the WAMP mining claim, which is located in Section (s) 15, Township 6 S, Range 32 E, Gila and Salt River Base and Meridian, _____ County, Arizona. Total claim acreage is 20
- The type of corner and location monuments used are as follows: 4x4 wooden posts
- The bearings and distances in degrees and feet between claim corners and to a public land survey monument are as depicted on the map.
- If the claim is a placer or millsite claim with exterior limits conforming to legal subdivisions of the public survey, provide a legal description of the claim U.S.

A1103-91132

RUN TIME: 01:15 PM

**DEPARTMENT OF INTERIOR
BUREAU OF LAND MANAGEMENT**

RUN DATE: 09/08/2016

Input Parameters for Geographic Report with Land

System Id = CR

Admin State = AZ

Geo State =

Casetype =

Casetype Txt =

Case Disp Txt = AUTHORIZED, CANCELLED, EXPIRED, PENDING, REJECTED, RELINQUISHED, VOID, WITHDRAWN

Mer Twp Rng =

Mtrs = 14 0060S 0320E 015, 14 0060S 0320E 999

Commodity =

Commodity Txt =

Adm Agency Begins With

Total Rows Returned: 0

**NO WARRANTY IS MADE BY BLM FOR USE OF THE DATA
FOR PURPOSES NOT INTENDED BY BLM**

RUN DATE: 09/08/16 01:17 PM
STATE:

UNITED STATES DEPARTMENT OF THE INTERIOR
BUREAU OF LAND MANAGEMENT
GEOGRAPHIC REPORT WITH LAND
SORTED BY SERIAL NUMBER

<u>Casetype</u>	<u>Case Disp</u>	<u>MER</u>	<u>TWP</u>	<u>RNG</u>	<u>SEC</u>	<u>SUR TYPE</u>	<u>SUR NR</u>	<u>SUF</u>	<u>SUBDIVISION</u>	<u>ACT PEND</u>
-----------------	------------------	------------	------------	------------	------------	-----------------	---------------	------------	--------------------	-----------------

NO WARRANTY IS MADE BY BLM
FOR USE OF THE DATA FOR
PURPOSES NOT INTENDED BY THE BLM

